

Boone County Community Foundation
PO Box 695
Madison, WV
25130

Boone County Community Foundation

2011: a Year in Review

A Life Honored: Regina S. McCormick Memorial Scholarship Created

Each spring brings scholarship applications to the Foundation... a busy time for the staff and Scholarship Selection Committee. This time is always bittersweet for us: difficult that we are unable to fund each application that comes in, yet exciting and rewarding to fund the ones we can, knowing that we've made a positive impact on the youth in our communities.

This spring brought great sadness as we helped mourn the sudden loss of one of our county's finest teachers, Regina S. McCormick. There was an immediate urging by her family and friends to continue Regina's dedication to the education of Boone County students and the Foundation was launched into the amazing process of assisting in the creation of a scholarship fund in her honor. For several months afterward, individual and group donations flowed into the Foundation for the purpose of building the fund, and we are happy to announce that it currently stands at \$9,644.50... a mere \$355.50 from the minimum amount required to establish a named fund. The outpouring of support was truly humbling and we felt it a privilege to facilitate a charitable vessel through which Regina's lifelong commitment to children can remain forever constant through scholarship awards.

The Regina S. McCormick Memorial Scholarship will incubate for a minimum of one year after reaching the minimum \$10,000. Upon completion of this mandatory waiting time, graduating seniors from Scott High School entering an in-state college or university in an education major will be eligible to apply.



Website: www.boonecountyfoundation.org

Email: bcctf@shafferlaw.net

Fax: (304) 369-5431

Phone: (304) 369-0511

PO Box 695, Madison WV 25130

330 State Street in the Shaffer Law Office building

You may contact the Foundation office any time at:

2011 BCCF Scholarship Awards

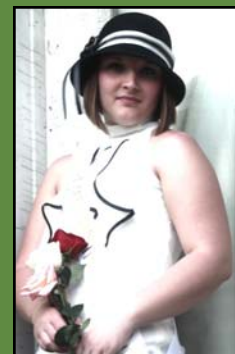

Chelsea Mackall is the 2011 recipient of the Madison Rotary scholarship managed by the Community Foundation. She is attending the University of Charleston as a Pre-Pharmacy major. Chelsea is the daughter of Willodene Mackall of Julian.



Rachel Holstein is the 2011 recipient of the Dora Jo Byrnside scholarship. She is attending Marshall University as a Biochemistry major.

Rachel is the daughter of Paula Holstein of Danville.

2011 Grant Recipients

Boone County Schools Autism Program: To create a lending library of resources and materials to be made available for parent and community support of children and families impacted by autism.

Boone Madison Public Library: To purchase genealogy and legal forms programs and software for public use.

Boone Memorial Hospital: To purchase an infrared device that will aid in locating veins for patients who experience difficulty with vein access.

Gabriel Project of WV: To provide car seats, cribs, and other baby necessities to families in Boone County who are in need.

REV UP Madison: To provide a downtown mini-park for the purpose of beautification and recreation in the downtown Madison area.

TEAM for WV Children: To provide trained volunteers who help represent the rights of Boone County children who are involved in the court system due to abuse or neglect.

Good Intentions... Great Rewards Donor-Advised Fund Distributions

The beauty of Donor-Advised funds is the ability to share in the grantmaking process. As a family, you can build a tradition of giving to your community through a family named fund. How does it work? Your family makes a gift to the Community Foundation and receives tax benefits in the year the gift is made. We set up an endowment that is invested over time. As interest income grows, you and your family can make recommendations to the Foundation for the organizations you want to receive grants. We handle all the administrative details and issue the grants in your family fund's name. Sometimes it takes time to build those grants, but you can take heart in knowing that your family fund will become a permanent source of community charity, helping to meet the needs and do good work for many lifetimes.

One of the Foundation's Donor-Advised funds, the **Thomas T. and Mary Frances Ellis Fund**, awarded the 2011 grant to REV UP Madison. REV UP Madison is an extension group of the City of Madison, whose goal is to increase beauty and positive activity in the downtown Madison area. REV UP has been building a mini-park in honor of Thomas T. and Mary Frances Ellis and this grant will be directed toward its completion.



Executive Director of Laboratory Services, Debbie Randant and Phlebotomist, Bonnie Scott use the AccuVein AV300 to detect the veins of a patient. The AccuVein AV300 was the technology purchased

through a BCCF grant awarded to Boone Memorial Hospital in 2011.



Personnel Support, Vickie Parks, with Fourth Grade student, Bailey Kosela at Brookview Elementary. Brookview is the home of Boone County School's Autism Program, recipient of a 2011 BCCF grant.

Bailey is the son of Brandy Kosela of Washington Heights.

Your Community Foundation Board of Directors and Staff



Chip Shaffer,
President



David Quisenberry,
Vice-President



Terry Harless,
Treasurer



Jerry Bias,
Director



Mary Browning,
Director



Gary Sumpter,
Director



Connie Hendricks,
Director



Amy Brown,
Managing Director

Your Community Foundation Committees

Grant Distribution Committee: Mary Browning, Connie Hendricks, Kathy Hill, David Quisenberry (Chair), Virgil Underwood, Janet Yeager

Scholarship Selection Committee: Paula Ballard, Jerry Bias (Chair), Randy Foxx, Terry Harless, MaryAnn McClure, Sherry Schlaegel, Gary Sumpter

Gifts to the General Fund (Year End 2010-2011)

Marilyn Adams
 Donna Adkins-Woods
 Shana M. Alderman
 Jacqueline A. Aleshire
 Cynthia Allred
 Cary Anderson
 Pamela Atha
 Dr. Edward L. & LouAnn Atkins
 Bonnie Barker
 Brianne N. Barker
 Roy T. Barnette
 Janet N. Belcher
 Lisa A. Belcher
 Suzanne Bell
 Christopher J. Bias
 Mark Blizzard
 Melissa J. Breeden
 Anna Brewer
 Michael A. Brown
 Jim & Mary Ann Browning
 Paula R. Bryant
 Bob & Judy Byus
 Sally Chandler
 Nicholas E. Cabell
 Pamela Campbell
 Hollie R. Castle
 Sally A. Chandler
 Wilma Manns-Clark
 Jeriann M. Cochran
 Cathy Collins
 Colleen Cook
 Adam Coon
 Vicki Cottrell
 Debra A. Crawford
 Amanda Crawford-Turner
 Myla Davis
 Annette J. Dingess
 William & Wilma Drinkard
 Sherry Dotson

Christopher Duncan
 Shann Elkins
 Eva L. Ellis
 Rita R. Farmer
 Steve Flores
 Kimberly Fowler
 Kimberly N. Gibson
 Gena Godby
 Kimberly B. Graham
 Debbie Gray
 Regina L. Green
 Jon A. Griffith
 Beverly Hager
 Judy & Ira Handley
 Debra A. Harless
 Debra L. Harless
 Mary L. Harless
 Regina G. Harless
 Kevin Harris
 Caroline Hatfield
 Amber D. He
 James W. Henderson
 Connie Hendricks
 Eddie Hendricks
 Elisabeth A. Hill
 Jason R. Hill
 Kevin & Kathy Hill
 Rachel M. Hill
 Sherry W. Hoppe
 Kelly J. Jarrell
 David Johnson
 Dawn R. Johnson
 Cheryl D. Judy
 Mark A. Kennedy
 Staci Kinder
 Kimberly Lay
 Rosa LoDato
 Sandra McCallum
 April L. Martin

Darlene McClure
 Sandra McClure
 Shari Meadows
 Shelly M. Meadows
 Robert Miller
 Eugene W. Mills
 Donald Minney
 Katherine L. Mohn-Lowe
 Susan D. Mollohan
 Amber D. Mooney
 Sharon Mullins
 Diana Nelson
 Jeffrey Nelson
 Monique Nunley
 Jerry Pcholinsky
 Vera Pritchett
 Amy N. Pritt
 Lori A. Puckett
 David Quisenberry
 Frances Ramella
 Dian A, Reeves
 Heather Ritter
 Freeda J. Russell
 Dennis A. Sayre
 Julie A. Scarbro
 Barbara Sexton
 Tina M. Slone
 Senator Ron Stollings
 John M. Swann
 Kathy L. Swanson
 Mary A. Thompson
 MaryLea Toney
 Roger Toney
 Amanda L. Wallen
 Shelia H. White
 William & Lois White
 Betty A. Williams

About Your Community Foundation

WHO WE ARE: The Boone County Community Foundation is a nonprofit community corporation, created by and for the people of Boone County. An affiliate of **The Greater Kanawha Valley Foundation**, we are one of more than 600 community foundations in the US.

WHAT WE DO: We accept charitable gifts and endow them in permanent funds, creating grant and scholarship awards for Boone County for generations to come.

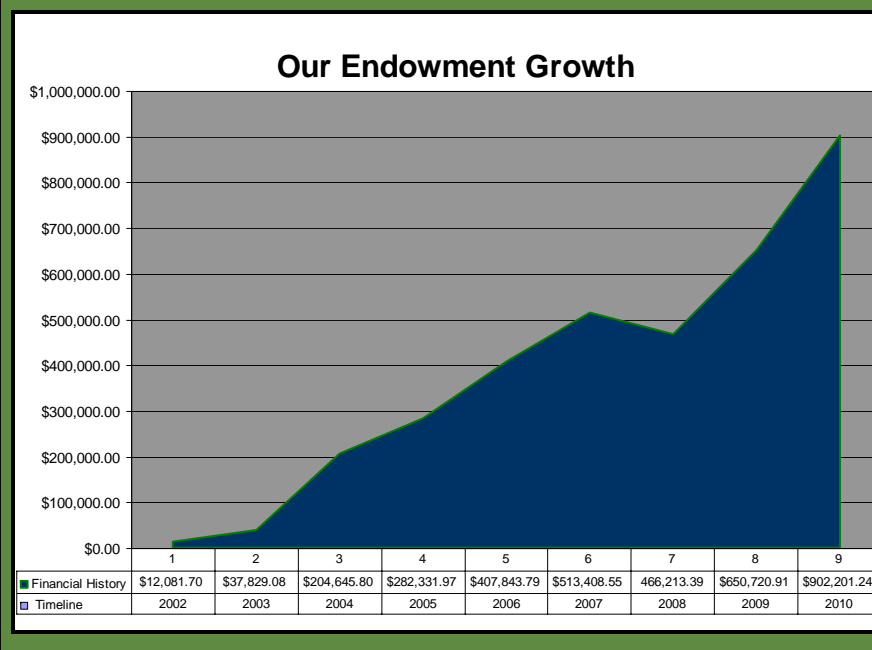
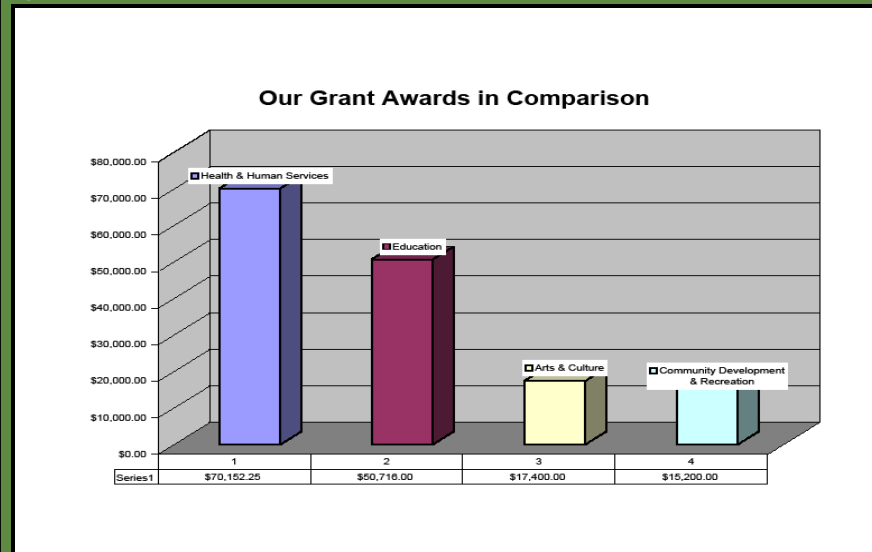

Existing Funds

Discretionary:
 BCCF General Fund
 Cooperative Land & Mineral Owners
 The Stephens Fund
 Shaffer Family Fund
 Stephens Golden Rule Fund

Donor Advised:
 Ellis McClure Family Fund
 Goldie Stephens Memorial Fund
 Thomas T. & Mary Frances Ellis Fund

Field of Interest:
 Boone County Senior Citizens Fund

Scholarship:
 Dora Jo Byrnside Fund
 Madison Rotary managed by BCCF

Donations may be made into any fund at any time.

Discretionary grants are awarded during the annual grant cycle, whose deadline is in May.

Donor Advised grants are awarded in September.

Scholarship deadlines are in April and are awarded in May.

For grant and scholarship applications, see the Foundation website at www.boonecountyfoundation.org or call the Foundation office at 304-369-0511.

Our Mission

To enrich the community by inspiring people to care for each other and future generations through service and charitable giving.

Our Many Thanks!

The Foundation Board of Directors, Committees, and staff would like to express our deepest gratitude to the many donors who make our grant and scholarship awards possible. It is our pleasure to meet the needs of Boone County through your charitable gifts and we are privileged to honor and memorialize your loved ones by reaching out to others in their name.

We extend sincere thanks to the many public school employees who participate in the Foundation Payroll Deduction Contribution program and those at the Boone County Board of Education who provide their support and assistance.

Thank you!

Gifts Made In-Kind

The Greater Kanawha Valley Foundation

Shaffer & Shaffer PLLC

Gifts to Named Funds (Year-End 2010-2011)

Emma Byrnside: **The Dora Jo Byrnside Scholarship Fund**

Robert A. Johnston: **The Cooperative Land & Mineral Owners Fund**

Anonymous Gift from Coal/Land Industry: **The Cooperative Land & Mineral Owners Fund**

Madison Rotary Club: **Madison Rotary Scholarship Fund** (managed by BCCF)

Harry G. " Chip " & Sarah Shaffer, III: **Shaffer Family Fund**

Dr. Mark K. & Joyce Stephens: **Stephens Golden Rule Fund**

Paul Stephens: **Goldie Stephens Memorial Fund**

Richard Stephens: **Goldie Stephens Memorial Fund**

Gifts Made in Memory of Regina S. McCormick

S. Mason & AmyLou Abernethy	Fred & Doris Duty	Greg Mason
Marilyn K. Adams	Energy Corporation of America	MaryAnn McClure
Brittany L. Adkins	Gary & Valerie Ellis	Jim & Betty Lou McKeown
Donna Adkins-Woods	Eva Ellis	Don Miller
William & Jeanne Alderson, Family	William & Dianne Ellis	Tony & Mary Miller
Cynthia R. Allred	Deborah M. Epling	Donald L. Minney
James Chris Anderson	Steve A. Flores	Kimberly C. Mitchell
Steven & Jacqueline Artz	John Forbes	Katherine L. Mohn-Lowe
Dennie & Ramona Ashby	Fort Lee Tackett Antique Club	I.L. & Betty Sue Morris
Mrs. Marion H. Baer	Susan Gage	Rhonda Nicholson
Edward Bailey	John & Janet Gagnon	Brian & Susan O'Connell
Taylor Bailey	Glycolic Department of Dupont	Independent Oil & Gas Assoc. of WV
Nada L. Baldwin	Amy Gogas	Michael Orlandi
Mike & Paula Ballard	Thomas R. Goodwin	Richard & Tammy Owen
Bonnie Barker	Kimberly B. Graham	Joseph & Karen Paterno
Brianne N. Barker	Terra L. Hager	William & Pam Raney
Debbie Barr	Ashley L. Hale	Philip Reale
William & Erika Bartley	Allen E. Halley	Terry & Ashley Rine
Ed & Larrie Bartrug	James & Norma Hammons	Mike Ross
Christopher J. Bias	Terry & Debbie Harless	Sherman High School
Christy Blankenship	Mary L. Harless	Valeria Shultz
Ken & Diane Bolyard	Marc Harman	Sandra Smith
Zachariah T. Boyd	Jo Hendricks	Anthony Stanchina
Brookview Elementary	Michele Howard	Kathleen Steiner
Michael & Rhonda Brown	John Inghram	High & Leonette Stewart
Don & Michelle Broyles	Susan M. Jarrell	John M. Swann
Bob Byus	Steve & Perri Kawash	Kathy L. Swanson
Rocky W. Calabrese	Kathie Keffer	SWVCC Foundation
Robin Bell Chafin	David & Patty Kent	Kathy Tackett
CHI OMEGA	Susan Kimbler	Joe Tagliente
Jan Coby	Michael D. Kitchen	John & Dianna Lenick Vargo, III
Nice Cook	John & Nancy Kogoy	Emily Vollmer
Vicki Cottrell	Stephanie L. LaFauci	Amanda L. Wallen
Doug & Mary Jewell Cox	Richard Lehman	Ann H. Ward
Joe & Iva Dailey	Michelle Lewis	Ryan & Allison Westerman
Evans & Mimi Deane	Steven Luby	Robert & Donna White
Michael & Terri DelGiudice	Donald & Deborah Copeland Lucci	Ann Whitmore
Kurt & Jackie Dolph	Elizabeth S. MacCallum	Brian E. Withrow
Dominion Field Services	Madison Middle School	Denise L. Workman
Art & Pat Doumaux	Madison Middle Student Council	

Other Memorial Gifts (Year-End 2010-2011)

Dennis & Delores Cook in memory of Timothy Lee Cook
Fred & Doris Duty in memory of the Duty and Burton Families
John & Mandy Hill in memory of Arla Hicks
Danny & Shelia Price in memory of Dora Jo Byrnside
Christa Ryan in memory of Christopher Todd Ryan